

FORM No. 1,

Courses and Distances Beginning at a White Oak tree in the South line of land surveyed for John Gorman and run.

| | | | |
|-------|-----|---------|----------------------|
| East | 155 | perches | to post |
| South | 231 | " | " Ironwood |
| West | 332 | " | " W.O. |
| North | 82 | " | " Chesnut |
| West | 11 | " | " post |
| North | 109 | " | " Stones |
| East | 188 | " | " Service Berry |
| North | 40 | " | " W.O. and Beginning |

John Gorman

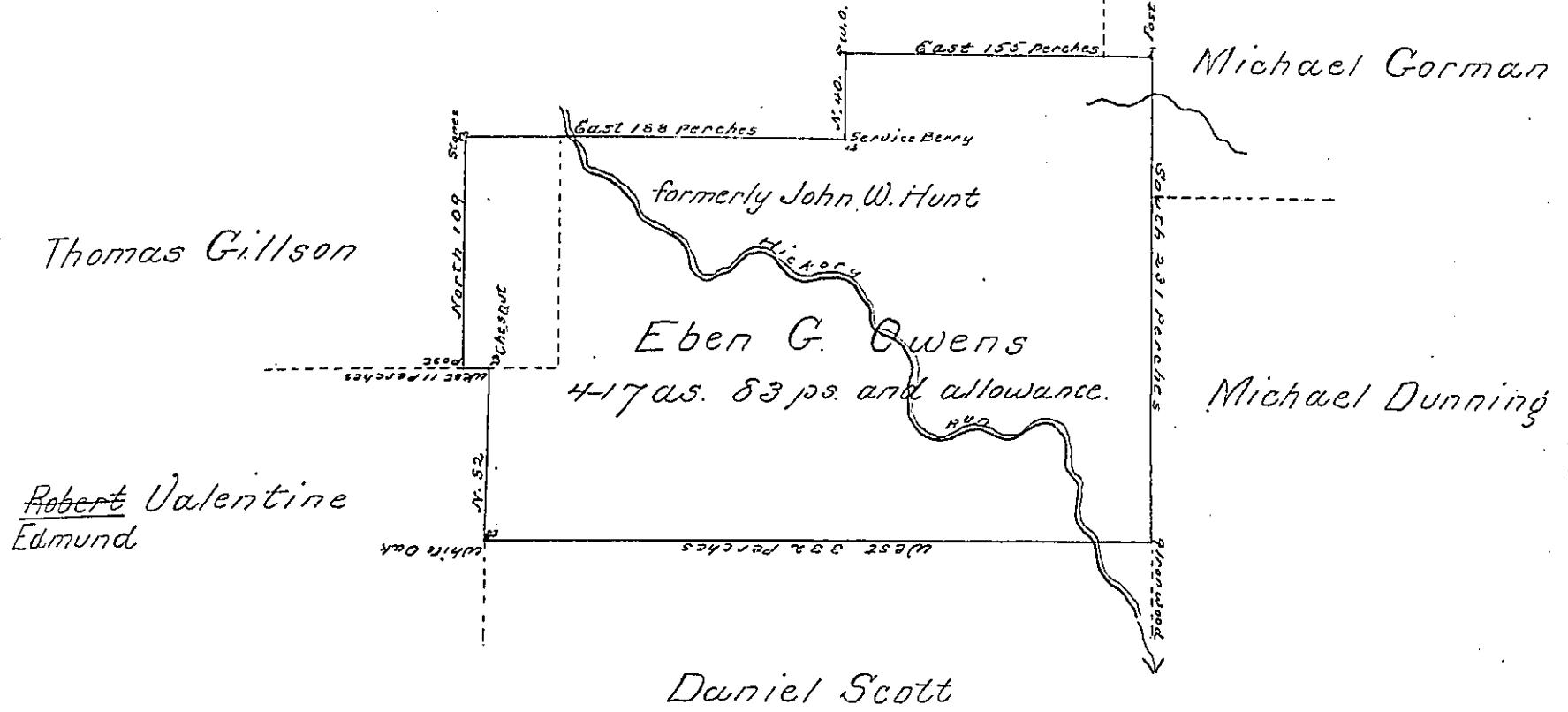

Draft of a tract of land situate in Deerfield township Warren County and west of the Alleghany River containing Four Hundred and seventeen acres and eighty three perches and allowance including an improvement Surveyed 4th. October A. D. 1836 for Eben G. Owens.

line obliterated
 conveyed from sd. Hunt to Francis DeLong and is now claimed by the said Eben G. Owens by virtue of a conveyance from Francis DeLong to the said Eben G. Owens, and no part of the above described tract of land is claimed by any other person to the best of my knowledge and belief.

Witness my hand and seal the 22nd. day of October A. D. 1836
 Andrew H. Ludlow D.S.

That part of the above survey from the North west corner as dotted was once included in a survey made for Thomas Gillson and afterwards surveyed in the Hunt tract by consent and agreement of the parties.
 A. H. Ludlow D.S.

IN TESTIMONY that the above is a copy of the original remaining on file in the Department of Internal Affairs of Pennsylvania, made conformably to an Act of Assembly approved the 16th day of February, 1833, I have hereunto set my Hand and caused the Seal of said Department to be affixed at Harrisburg, this seventh day of August 1900

James W. Pitta
 Secretary of Internal Affairs.